

Male Reproductive Lab

In this lab students will learn to identify structures of the male reproductive anatomy. Use your textbook to identify and label the structures of the male reproductive system listed below. Watch the video that is associated with this lab. ***Only the terms provided in the lab PDF will receive credit on lab quizzes and exams.**

Activity One: Male Reproductive Anatomy

Please identify and label the following male reproductive structures listed below. Use your textbook to complete this activity, the male reproductive anatomy can be found on Figure 27.10 (page 1039).

- Testes
- Epididymis
- Scrotum
- Ductus deferens (also known as the vas deferens)
- Seminal vesicles
- Urinary bladder
- Ejaculatory duct
- Prostate gland
- Urethra
- Bulbourethral gland
- Penis
 - Glans
 - Corpus spongiosum
 - Corpus cavernosum

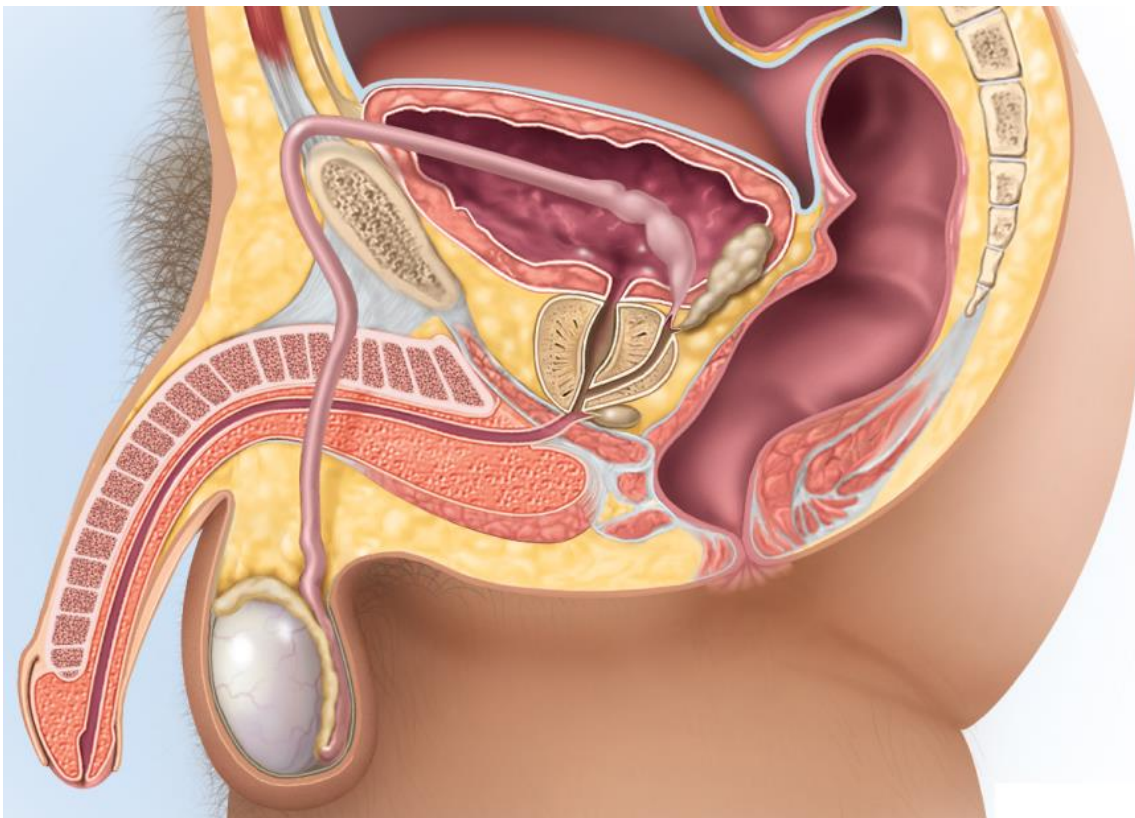

Activity Two: Male Reproductive Anatomy (Model)

Please identify and label the following structures of the male reproductive system (same as above) on the models below. Watch the Male Reproductive Lab Video to help you complete this activity.

- Testes
- Epididymis
- Scrotum
- Ductus deferens (also known as the vas deferens)
- Seminal vesicles
- Urinary bladder
- Ejaculatory duct
- Prostate gland
- Urethra
- Bulbourethral gland
- Penis
 - Glans
 - Corpus spongiosum
 - Corpus cavernosum

